

# Remodel / Scope of Project

For

The Smith Residence Remodel / 1234 Central Avenue, Anywhere USA 12345

## Living Room:

- Shorten hallway and increase living room area by removing section of non-bearing wall that separates the hall from the living room (see floor plan)
- Replace all electrical receptacles and switches with new
- Install ceiling fan
- Replace all trim / molding
- Paint
- Remove and replace carpet

## Dining Room:

- Convert Dining room into Private Den by adding a wall and passage door
- Replace all electrical receptacles and switches with new
- Install ceiling fan
- Replace all trim / molding
- Paint
- Remove and replace carpet

## Kitchen and Laundry area

- Install new cabinets and counter tops
- Install new plumbing fixtures
- Install new appliances
- Replace all electrical receptacles and switches with new (GFCI)
- Install ceiling fan over sitting area
- Replace all trim / molding
- Paint
- Install tile flooring

Page 1 of 2 for interior remodel

## Master Bedroom / Bedroom 2 / Bedroom 3

- Replace all electrical receptacles and switches with new
- Install ceiling fan
- Replace all trim / molding
- Paint
- Remove and replace carpet

## Bath 1 and 2

- Replace all electrical receptacles and switches with new (GFCI)
- Install exhaust fan
- Replace all trim / molding
- Paint
- Install tile flooring

### If removing a bearing wall:

- Indicate / Highlight location of wall
- Provide detail of beam size and support system including spread footing size.

## Example: Residential Remodel Scope of Project

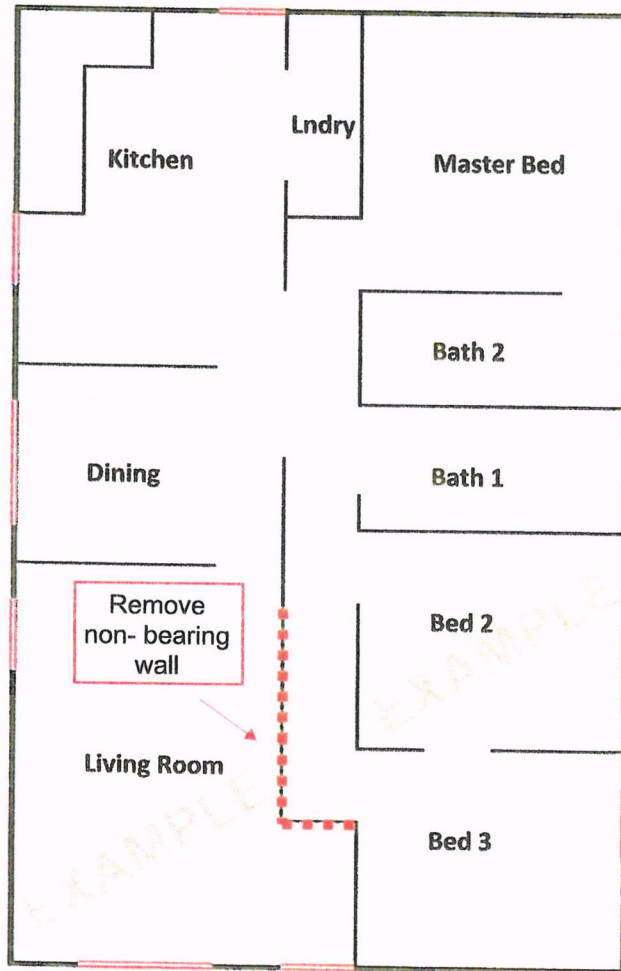

Existing Floor Plan

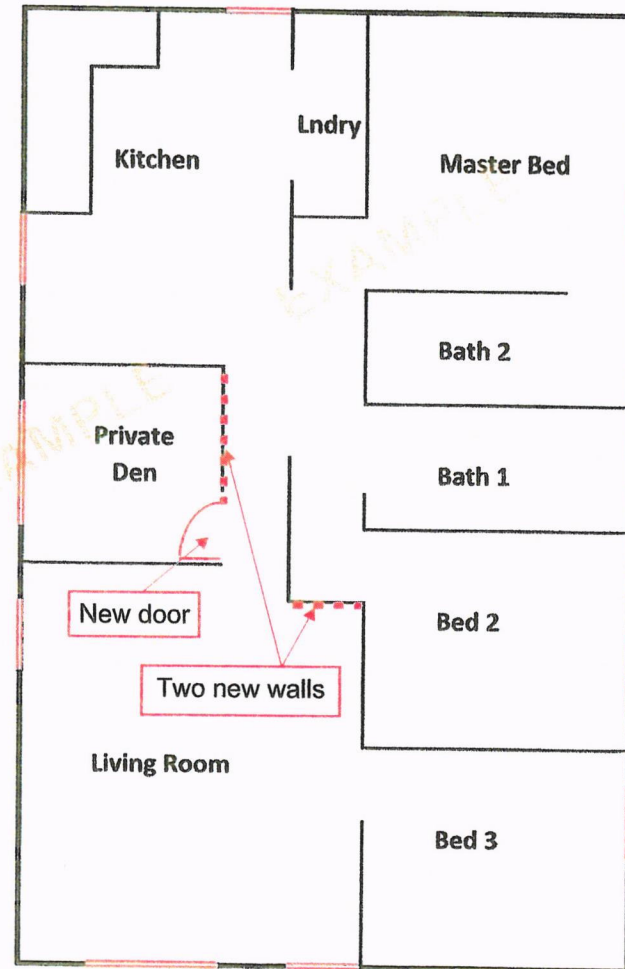

Proposed Floor Plan

# Room Addition Floor Plan Showing New and Existing

- SBL = Set Back From Property Lines
- Red ---- = New
- Black --- = Existing

